

- Dashboard
- Management info. System
- VRIDDHI Administration
- Student Module**
- Entry Gate Attendance
- Examination Module
- Employee Module
- Library Module
- Account & Finance Module
- Hotel Management
- GPAC
- Tools
- Contact us

This product is licensed to:

MGE SOCIETY

HUZURPAGA MAHILA VANIJYA MAHAVIDYALAYA
LAXMI ROAD PUNE -411030

Version: 2.0 Build: 261.0
Full Version

[Click here to update your Profile.](#)

VRIDDHI

Copyright © 2000-2006. All rights reserved

ph: +91 02554 252401 252403

Visit us: www.vriddhisoftware.com
Help Line Nos. (Land Line): (02554) 252401 / 252403 / 251562
Help Line Nos. (Mobile): 9372870557 / 7720039636 / 7720039637

Write us your queries & suggestions: support@vriddhisoftware.com

Save Telegramme No. 7030938800 in your contact list. Please join our telegram channel t.me/vriddhisoftware to get notification about new features, online training

(Madhura shinde) **Principal**
Huzurpaga Mahila Vanijya
Mahavidyalaya, Pune-30

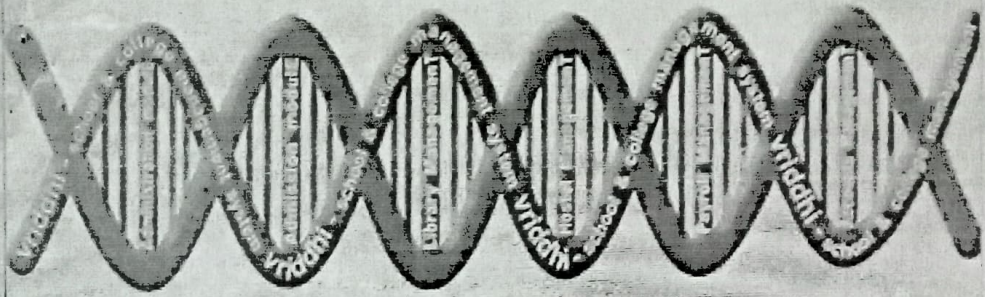

सावित्रीबाई फुले पुणे विद्यापीठ

SAVITRIBAI PHULE PUNE UNIVERSITY

(वि.सं. १९८४/१०३१)

- SPPU Webmail
- Contact
- Sitemap
- A-Z List

- Home
- About the University
- Academics
- Research
- Administration
- BOD
- Students Corner
- Useful Links
- E-Learning
- Feedback
- Contact



Savitribai Phule Pune University
 Got "A+" Grade in NAAC
 Accreditation with CGPA 3.60
 (Highest in Maharashtra)

National Assessment & Accreditation Council

- Admissions
- Examination
- Finance & Accounts
- Administration
- Syllabi
- Scholarships
- Library
- Publications
- Publications Services
- SET Examination
- English Proficiency
- Academic Writing
- Research Training
- Job Openings
- Visiting
- ISS

Search

SEARCHED BY Google

PRESS RELEASE

द्वारा

विद्यापीठात 'अभ्रमंघा' मशाफन प्रकरुषु

नागरिकना सहभागी ठुणुभाडी मधी

अभ्रुषु मं मलय व स विद्यापीठ पुणे

विद्यापीठाचा लुकाव

Publication	Author	Department
Journal Articles (5645)	Karipot Anandakumar	Economics
Books (403)	Zinjarde Smita Sachin	Chemistry
Book Chapters (587)		Centre for Advanced Studies in
Theses (837)		

Type here to search

Principal
 Huzurpaga Mahila Vanita
 Mahavidyalaya, Pune-30.

(Madhure Shirwadkar)

सावित्रीबाई फुले पुणे विद्यापीठ



SAVITRIBAI PHULE PUNE UNIVERSITY

- Home
- About the University
- Academics
- Research
- Administration
- BOD
- Students Corner
- Useful Links
- E-Learning
- Feedback
- Contact

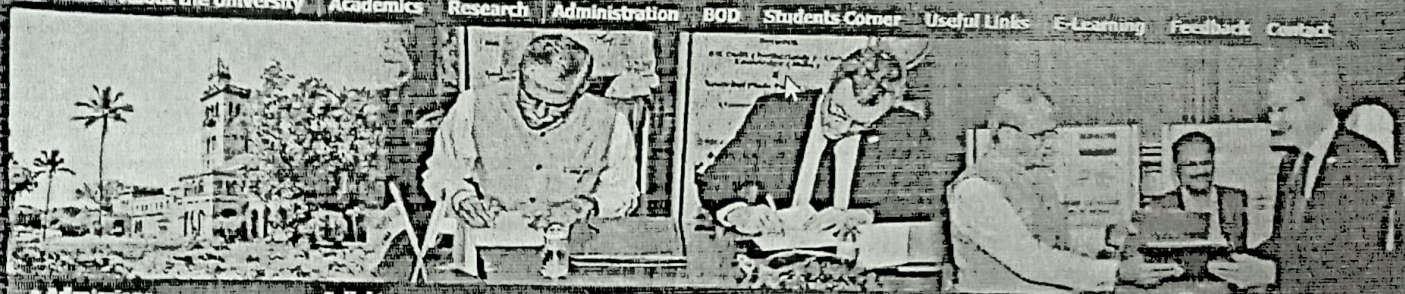

- Admissions
- Examination
- Finance & Accounts
- Administration
- Research
- Syllabi
- Scholarships
- Sports Section
- Certificate Section
- Library
- SET Examination
- Academic Calendar
- E-Content Learning
- Tenders
- Circulars
- Job Openings
- Vidyavani
- RSS
- International Centre
- Students' Development

Search ENHANCED BY GOOGLE

Research Publications (2011- Onwards)

▶ PRESS RELEASE

Publications
Journal Articles (564)
Books (403)
Book Chapters(587)
Conference (837)

Teachers
Palshikar Suhas Vasant
Kumbhar Anupa Avinash
Dey Biswajyoti

Departments
Microbiology
Management Sciences
Education & Extension

Handwritten signature

Principal
Huzurpaga Mahila Vanijya
Mahavidyalaya, Pune-30.



SAVITRIBAL PHULE PUNE UNIVERSITY
विद्योवादी फुले पुणे विद्यापीठ
॥ यः कियान् यः परिहृतः ॥

SAVITRIBAL PHULE PUNE UNIVERSITY
College Details

Menu

Your UNPUNE ID is caap011650

Self Appraisal Report/स्वयंमूल्यमापन अहवाल (SAR) For - 2021-2022

College Summary

1. Affiliation Proposals For 2021-2022

Status

Applied for affiliation

2. Eligibility Process For 2021-2022

Status

Eligibility process started

College Online News

कविवर प्रोफेसर पाठ्यपुस्तकादिका बंदे निरकर करत

ALSHE & MLS Details

NOC Details

Employment Details

Principal
(Madhura Shivdas)
Huzurnaaga Manika Maniyya
Mar 2021

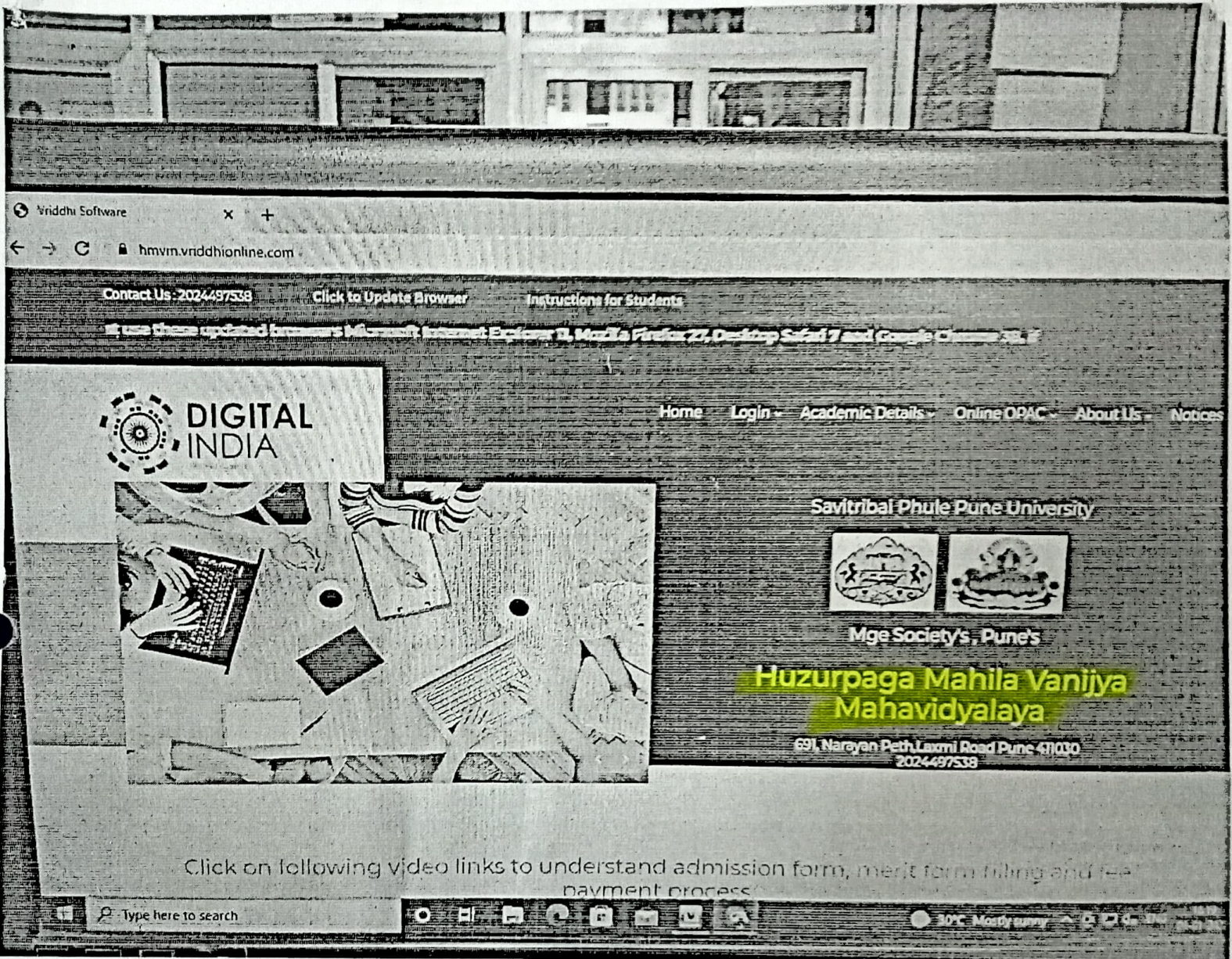

(Signature)
Principal
Huzurpaga Mahila Vanijya
Mahavidyalaya, Pune-30.

Huzurpaga Mahila Vanijya Mahavidyalaya

College Code : PUNE.HUZURPAGA

Click to View Institute Web Site (<https://hmvm.vridhdionline.com>)

Please click here to join our Telegram channel (t.me/vridhdisoftware)

Please Save 7030938800 in your phone as VRIDDHI WhatsApp Service. Install telegram app and search our channel vridhdisoftware and join. Please send your name, college name, email id and designation using WhatsApp/Telegram. You will be notified about new features, updates and webinar details via telegram channel. For any query or support, please email us on support@vridhdisoftware.com.

Welcome to College Dashboard

Thursday, January 5, 2022

Quick View Information

Important & Useful Links

[Search Student Adm., Merit and Payments Data](#)
[Paytm Payment Gateway Documentation Downloads](#)

Current Academic Year

ACADEMIC YEAR: 2021
Academic Year Display: 2021-2022
ACADEMIC CONFIGURED DATE: 05/08/2021

Assigned to
Smita Chaitanya Salavi

- Dashboard
- View Uploaded Data
- Merit
- Admission
- Sub. Preference Form
- Exam Form

(Handwritten Signature)
Principal
Huzurpaga Mahila Vanijya Mahavidyalaya, Pune-30.

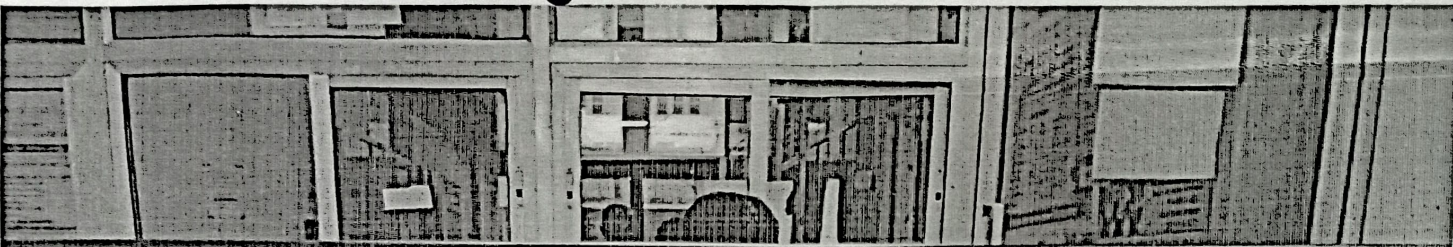

Viddhi Software x +

hmum.viddhionline.com/NonAcademic_01_Login_OCMS2.aspx

Contact Us : 2024497538 / 00000 / 0000

Mge Society's, Pune

Huzurpaga Mahila Vanija Mahavidyalaya

Home Login Academic Details Online OPAC About Us Notices

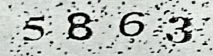

College Admin Login (Non-Academic/Non-Teaching)

User ID (Email ID) <input type="text" value="sm1a21233@gmail.com"/>	Password * <input type="password"/>
Online College Code <input type="text"/>	<input type="checkbox"/> Use passwords saved in your Google Account
Know Your College Code	Capcha (From Image Below)
 Refresh Capcha	
<input type="button" value="Click to Login"/> <input type="button" value="Click to Reset"/>	

Follow us

Principals
 Huzurpaga Mahila Vanija
 Mahavidyalaya, Pune-30.
 (Madhum shinde)
 2024

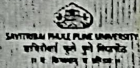

ExamOnline

Examination Section, Savitribai Phule Pune University

Welcome to ExamOnline - Online Portal of Examination Section, Savitribai Phule Pune University



Prof. (Dr.) Nitin R. Karmalkar
Vice Chancellor
The higher education challenge for SPPU is threefold, namely expansion, inclusion and excellence - Expansion to serve the exponential demand, Inclusion for equity and access to all without compromising Excellence at par.
Hon'ble VC



Shri. Mahesh Kakade
Director, Board of Examinations and Evaluation
We, at Examination Section, Savitribai Phule Pune University, envisage the need for radical reforms in traditional examination and assessment system and are working towards evolving
More..

Recent Updates

Students Section

- Schemes
- Timetables

- Contact of exams for various
- Group/ APHL categories

College Section

- College Login
- Eligibility

Examination Section

- Office Model
- Board of Examination

Type here to search



W

(mahesh kakade)

- Exam Form Regular Inward Process
- 1. Inward
- 2. Create Transaction
- 3. Create Challan

Welcome!!!

Important instructions regarding Inward procedure

- **Exam Form Regular Inward Process.** Student fill form submit Exam Form and Fees to College College will Inward form and Generate Transaction Challan
- Student can Fill online exam form by using their Student Profile
- After filling Exam Form Student should inform filled Exam Form Number Application Number to respective college
- College will Inward given Exam Form Number/Application Number and then create Transactions & challans accordingly

Follow the instructions given below to Download College Side First Year Exam (Only Art/Science/Commerce) HallTicket data in CSV Format!!!

- 1) Select Print Reports and click on All Reports option.
- 2) On All Reports Page first Select Exam Type as College Side First Year Exam (Only Art/Science/Commerce).
- 3) Select Faculty And Course.
- 4) Select Report Type as Hall Ticket CSV For Student And Subject Details.
- 5) Only Challans Cleared (Amount Credited on University Account) list will be shown and from that list select Challan Number.
- 6) Click on Show Report button.
- 7) Select Option Students CSV File, Subjects CSV File and then click on Show Report button.
- 7) CSV Format File for selected option given for Download.

Follow the Instructions given below to Download College Side First Year Exam (Only Art Science/Commerce) HallTicket data in Excel Format!!!

Type here to search

Principal
 Shivud Hazari poga Manila Vanilija
 Mahaviyalaya, Purse-30
 (Madhura)

Master Merit and Reports Admission/Receipts Other Activities Back Office Exam C

List and Registers (Part-2)

New Admission

Issue Admission Receipt (new)

Issue Other Receipt (New)

Bank Challan Printing (Regular Deposit & Admission Fee)

Bank Challan Printing (Pending Deposit & Admission Fee)

Bank Challan Printing (Exam Fee)

Cash Payment

Institute Concession

Pending Fee from Admission Receipt

Pending Fee from Other Receipt

Eligibility Receipt

Exam Receipt

Misc. Receipt

Pending Admission Fee (From Manual System)

Edit Receipt Details

Bulk Receipt Printing

Export To Tally

Account Module

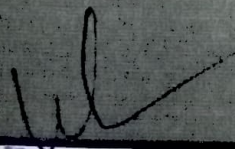
Principal

(Madhura Shivdas)

Huzuraga Mahila Vasthya
Mahavidyalaya, Pune-30.

nt and Reports Admission/Receipts
sters (Part-2) Statistical Reports Mi

- Other Activities
- Back Office
- Exam Data Processing (Junior)
- Exam Data Processing (Senior)
- Naac Data Upload Online
- Exam Data Processing (Senior)
- Cancel Admission
- Confirm Admission
- Change Admission
- SMS Sender (General)
- Blacklisted Members
- Practical Batch Formation
- Subject Backlog Data Entry
- Student's Leave
- Attendance
- Print Student's Catalogue Card (Class Wise)
- Issue T.C. / L.C. (For Regular Student)
- Issue L.C. (For HSC17 Student)
- Issue T.C. (CBSE Format)
- Issue Character Certificate
- Issue Bonafied Certificate (Indian)
- Issue Bonafied Certificate (Foreigner)
- Issue No Objection Certificate
- Issue Appearing Certificate
- Issue Attempt Certificate
- Issue T.C. / L.C. (For Very Old Student)
- Day End Process
- Merge Double Member ID
- Close Libray Account
- Back Year's Master

Type here to search



Principal
 Huzurpaga Mahila Vanijya
 Mahavidyalaya, Pune-30.

(Madhum shivdas)

- Admission Form Details
- Exam Form Details
- Subject Data Entry
- Eligibility No. Data Entry
- Uni. PRN/Board Reg. No. Data Entry
- Uni./Board Exam Seat No. Data Entry
- Assort Roll No.
- Assort GR/PRN No.
- Assort GR/PRN No. (Class Wise)
- Assort Uni. PRN/Board Registration No.
- Generate Uni. PRN No. Report

CTRL + B

Upload Online Test

M

Principal
Huzuraga Mahila Vanijya
 Mahavidyalaya, PUNE-30.

Rup
 Madhura Shivda

AS] [Section: SENIOR - HUZURPAGA MAHILA VANIYA MAHAVIDYALAYA]

Data Processing (Junior) Exam Data Processing (Senior) Exam Data Processing (Polytechnic) Cashier Reports Fund Registers (Part-1)
/Unit/UGC Reports Naac Data Upload Online Exit

Pending Fee Register (Class Wise)

Pending Fee Register Till Date (Year Wise)

Outstanding Fee Recovery Register

Bank Summary Report

Refundable Fee Register

Admission Register, with Fee Details (Class Wise)

Admission Register with Bank Details

Admission Register (With Caste Category & Subjects)

Student's Admission Fee Ledger (Khatavani)

Student's Admission Fee Ledger (With Instalment)

Report of Students Admitted With Full Fee (Class Wise)

Report of Students Admitted With Zero Fee (Class Wise)

Other Fee Register (Class Wise)

Cancelled Admissions Register (Format A)

Cancelled Admissions Register (Format B)

Date Wise Cancellation Summary

Qualified Class Topper List

Qualified Course Topper List

Print Exam Seating Arrangement - Slip (For College Exam)

Print Exam Seating Arrangement - Summary (For College Exam)

Current Year Exam Result

Character Certificate Distribution List

Bonafied Certificate Distribution List

Bonafied Certificate Distribution List (Overall)

L.C./T.C. Distribution List

L.C./T.C. Distribution List (Overall)

Student General Register

AICTE Registration Details

Principal
Shruti Huzurpaga Vanila Vaniya
Mahila Vidyapeetham, Purusa-30.
Madhuk

Roll Call Register (With Admission Status Details)

Roll Call Register (Date Wise)

Subject Wise Register

Subject Combination Wise Register

Subject Combination Wise Register (For Special Subject)

Subject Group Wise Register

Optional Subject Wise Register

Medium Wise Subject Strength

Subject Medium Wise Summary Report

Subject & Division Wise Summary Report

Subject & Division Type Wise Summary Report

Department & Division Type Wise Summary Report

Practical Batch Wise List

Practical Batch Summary

Department Wise Strength

Department Wise Admission Detail

Fee Category Wise Register

Fee Category Wise Register (With Fee Details)

Annual Income Wise Register

Bank Details Wise Register

Caste Category Wise Register

Caste Category Wise Register With Address

Caste Category Wise Summary Report

Caste Category Wise Cross Tab Summary Report

Caste Category Wise Cross Tab Summary Report (Format A)

Caste Wise Register

Religion Wise Register

AADHAAR Card Detail

Anti Ragging Form Register

Admission Quota Wise Report

Batch Wise Admission Details

Birth Date Wise Register

Physical Handicap Wise Register

Foreigner Student's Register

Required Documents Register

BT



214

emadhur shinde

Principal

Muzuraga Mahila Vanija
Mahavidyalaya, Pune-30.

Current Admission Status
Current Admission Status (Branch Wise)
Current Admission Status (by Fee Payment)
Date & Caste Category Wise Summary Report
Class/Division Wise Caste Category Summary Report
Class Wise Statistical Report (Standard)
Class Wise Statistical Report (By Fee Category & Gender)
Class Wise Statistical Report (By Religion & Gender)
Class Wise Statistical Report (By Conveyance)
Gender Wise Classification Report
Roll Call Register (Age Wise)
Age Group Wise Statistical Report
Minority Wise Classification Report
Minority Wise Classification Summary Report
Conveyance Wise Classification Report
Current Hostel Allotment Status
Hostel Allotment Register
Hosteler and Non-Hosteler Register
Date Wise Admission Summary
Date Wise Admission Report
Continuation Report
Discontinuation Report

Principal

Huzurpaga Mahila Vardhya
Mahavidyalaya, Pune-30.

503
C Madhum shi vd

- Step 01: Exam Form Details
- Step 02A: Import Exam Seat No.
- Step 02B: Generate Exam Seat No.
- Step 02C: Update Exam Seat No.
- Step 03: Print Exam Seat Nos. List
- Step 04A: Import Fail Subject to Backlog
- Step 04B: Import All Subjects from University Excel File
- Step 05: Subject Backlog Data Entry
- Step 06: Assign Internal External Exam
- Step 07: Print Exam Subject Wise Summary
- Step 08: **Generate Hall Ticket**
- Step 09: Print Exam Hall Ticket Register
- Step 09A: Print Exam Hall Ticket Register (Single Subject)
- Step 10: Exam Seating Arrangement
- Step 11: Exam Supervision Allotment
- Step 12: Print Exam Seating Arrangement Reports
- Step 13A: Enter Exam Marks (Single Head)
- Step 13B: Enter Exam Marks (Int+Ext Combine)
- Step 13C: Import Marks from SPPU Excel Sheet
- Step 14A: Enter Marks of Cleared Subjects
- Step 14B: Enter Marks of Cleared Subjects (New Grid Based)
- Step 15A: Generate Exam Performance Report (With New Ordinances)
- Step 15B: Generate Exam Performance Report (With Old Ordinances)
- Step 16: Print Final Exam Performance Report (Ledger)
- Step 17A: **Mark Sheet Printing**
- Step 17A: Transcript Printing
- Step 18: Revaluation Mark Data Entry
- Step 19A: Generate Exam Performance Report (After Revaluation) (New Ord.)
- Step 19B: Generate Exam Performance Report (After Revaluation) (Old Ord.)
- Step 20: Subject Wise Performance Report
- Step 21: Subject Wise Performance Summary
- Step 22: Result Summary
- Step 23: Result Summary (Caste Category Wise)
- Step 24: Exam Topper List
- Step 25: Passing Certificate
- Step 26: Result Sheet for BCUD

Maddhura

Shinde

Principal

Huzurpaga Mahila Vanitya
Mahavidyalaya, Pune-30.



Mark Sheet

Test/Exam Type Class

Exam Held On Sort By

Mark Sheet Title

Printing Date Seat No. Range To

All Regular Backlog External Single Std.

Select	Exam Seat No.	Student's Name	Serial No.
<input type="checkbox"/>	2001	ANKAM SANJANA SHRINIVAS	1
<input type="checkbox"/>	2002	AWALE SEJAL GANESH	2
<input checked="" type="checkbox"/>	2003	BAHULE KADAMBARI RANGNATH	3
<input type="checkbox"/>	2004	BHAND AKANSHA ATUL	4
<input type="checkbox"/>	2005	BHESARE SAYALI LAXMAN	5
<input type="checkbox"/>	2006	BHUJBAL URMILA BALKRISHNA	6
<input type="checkbox"/>	2007	BIRAJDAR SONALI RAJENDRA	7
<input type="checkbox"/>	2008	CHANDANE PRATIKSHA BHAGWAT	8
<input type="checkbox"/>	2009	CHANDGUDE POOJA AMOL	9
<input type="checkbox"/>	2010	CHAVAN NAMRATA BALASAHEB	10
<input type="checkbox"/>	2011	CHAVAN PRAJAKTA RAMI	11
<input type="checkbox"/>	2012	CHORGHAD PRATIKSHA BHARAT	12
<input type="checkbox"/>	2013	DERVANKAR AKANKSHA SUNIL	13
<input type="checkbox"/>	2014	DESHIMANE POOJA JAYWANT	14
<input type="checkbox"/>	2015	DESHPANDE TANAYA SHIRUSH	15
<input type="checkbox"/>	2016	DIDMISE CHAITALI SHRIKANT	16
<input type="checkbox"/>	2017	GADEKAR ADITI DHANANJAY	17
<input type="checkbox"/>	2018	GAIKWAD PURVA SAGAR	18
<input type="checkbox"/>	2019	GAIKWAD SHRADDHA MARUTI	19

Print

Madhura Shivdas Prichpai

Huzurpaga Mahila Vanijya
Mahavidyalaya, Pune-30.

Module] [A.Y.: 2019-20] [User: BBC] [Section: SENIOR-HUZURPAGA MAHILA VANIJYA MAHAVIDYALAYA]

Activities Back Office Exam Data Processing (Junior) Exam Data Processing (Senior) Exam Data Processing (Polytechnic)

Reconciliation Reports ZP/Uni./UGC Reports Naac Data Upload Online Exit

Student Info. For Vaccination

Eligibility List

Eligibility List for AQAR

Report Of Students Not Applied For Eligibility

SARAL Form

Pro-rata Register

New Offline Concession Report

Exam Fee Drought Refund Register (For Duskalgrast)

Import Student List from Mahaeschol

Report Of Students Not Applied For Concession

Concession Renewal Register

Ek Daha Chi Maheti

Student's Register In BCUD Format

Smadhur Shirdar

Principal
Huzurpaga Mahila Vanijya
Mahavidyalaya, Pune-30.

आपले सरकार **महाDBT** Scrutiny Portal



Application



Scrutiny



Allotment

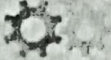

Disbursement



Login

Enter Username

Enter Password

ZPLDK Try another

Enter the text you see above.

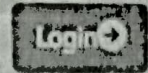

The Government of Maharashtra has introduced the Direct Benefit Transfer (DBT) Service through which the beneficiaries can apply for benefit from Schemes of various departments such as Social Justice and Special Assistance, Tribal Development, Directorate of Higher Education, Directorate of Technical Education, School Education and Sports, VJNT, OBC and SBC Welfare, Directorate of Medical Education and Research, etc. This benefit is received directly into the Aadhaar linked bank account of the eligible beneficiaries.

Online Application - The Citizen applies for a benefit via Direct Benefit Transfer (DBT) Portal

Scrutiny - The applications process for scrutiny

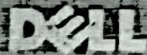

(Madhura Shirdey)

Principal
Huzurpaga Mahila Vanijya
Mahavidyalaya, Pune-30.

Tally

Accounting Voucher Creation H.M.V.M.-N.S.S.A/c-Regular

Receipt No 1

Particulars

Cr

Particulars	Amount	Date	Company
			<ul style="list-style-type: none"> Create Show More
			<ul style="list-style-type: none"> Administrative Expenses Advance From BBA Advance From B COM Advance Given to Student Welfare Am't Received From University Assistance for Exp. A/c Assistance Transferred to Society A/c Audit Fees A/c Bank Charges Bank Interest Books & Periodicals A/c CAMP A/C CGST Commission consumable expenses Conveyance A/c Enrollment Fee Enrollment Fee NSS Enrollment Fee Paid Finance and AC Officer Form Fee G S T Implementing Scheme. Tea & Refresh Income & Expenditure Interest on Saving Account Interest on TDS Kerala Donation Fund Lodging & Boarding Charges Misc Income Nirmalwari Pocket Allowance Registration Charges Rounding Off A/c
			<ul style="list-style-type: none"> Change Mode More Details Optional Post-Dated

[Signature]
Principal
 Huzurpaga Mahila Vanitya
 Mahavidyalaya, Pune-30.

M.G.E. Society
 Voucher Entry No. :-
 Date :-
 Accountant Name :- *manshek*

Quit Accept Cancel Vch Configure

Accounting Voucher Creation

Huzurpaga Mahila Vanijya Mahavidyalaya - Bcom

Receipt No. 1

Particulars

Cr

Narration.

Ujjwal

Principal
Huzurpaga Mahila Vanijya
Mahavidyalaya, Pune-30.

M.G.E. Society
Voucher Entry No.:-
Date :-
Accountant Name : *Pragna*

- List of Ledger Accounts
- Aajivan Programme -Expenses
 - Aajivan Programme- Receipts
 - Academic Activities
 - Achivment Card
 - Adminstrative Receipt for-Minor Research
 - Advance
 - Advance From MGES
 - Advance Received From MGES Society-Solar System
 - Advance to Student Welfare
 - Advance-YCMOU
 - Advertisement
 - Affiliation Charges
 - Alumini Expenses
 - Amount Recd. From SPPU
 - Amount Transferred MGES
 - Amount Transferred to SPPU
 - Amount Transferred A/c
 - Application Form Fee
 - Art Circle
 - Asset Utilization Charges
 - Asset Utilization Expenses
 - Assistance for Expenses A/c
 - Assistance Transferred to Society A/c
 - Audit Fee
 - Avshkhar
 - Avshkhar Expenses
 - Bahishal Scheme - Receipts
 - Bahishhal Scheme Expenses
 - Bank Charges
 - Books & Periodicals A/c
 - CCTV Camera
 - CGST
 - CHB Charges

- F2 Date
- F3 Company
- F4 Contra
- F5 Payment
- F7 Journal
- F8 Sales
- F9 Purchase
- F10 Other Vouchers
- Change Mode
- More Details
- Optional
- Post-Dated
- Configure

Accept

Cancel Vch

Accounting Voucher Creation
 Receipt No 1

Huzurpaga Mahila Vanija Mahavidyalaya- BBA

List of Ledger Accounts

- Academic Activities
- Advance-Principal
- Advance
- Advance From B COM
- Advance From MGES
- Advance From NSS
- Advertisement
- Affiliation Charges
- Amc Charges
- Amount Transferred to SPPU
- Amount Transferred to Society
- Asset Utilization Expenses
- Assistance for Expenses A/c
- Assistance Transferred to MGES A/c
- Audit Fees
- Bahishhal Scheme
- Bank Charges
- Books & Periodicals A/c
- CGST
- CHB Charges
- CHB Salary
- Cheque In Hand
- Cleaning Charges
- Cleaning Exp. A/c
- College Festival & Functions
- Computer
- Conveyance & Travelling
- Dearness Allowance
- Depreciation
- Diwali Bhet A/c
- Duplicate Marksheet Reverfication, Photocopy
- Eligibility Expenses
- Eligibility Fee

- F2 Date
- F3 Company
- F4 Contra
- F5 Payment
- F7 Journal
- F8 Sales
- F9 Purchase
- F10 Other Vouchers
- Change Mode
- More Details
- Optional
- Post-Dated

Particulars
 Cr

Narration

M.G.E. Society
Principal
 Huzurpaga Mahila Vanija
 Mahavidyalaya, Pune-30.

M.G.E. Society
 Voucher Entry No. :-
 Date :-
 Accountant Name :- *parisket*

TallyPrime GOLD MANAGE
 K: Company Y: Data Z: Exchange G: Go To Q: Import E: Export M: E-mail P: Print F1: Help
 Accounting Voucher Creation
 Receipt No 1

Particulars
 Cr

Narration:

Quit

Accept

Cancel Vch

Configure

13:30 25-04-2022

34°F Partly cloudy

ENG

- List of Ledger Accounts
- Activity Expenses
 - Advance Received From MGES
 - Advance Received From NSS
 - Amnt. Transferred to Deaf A/c
 - Audit Fee
 - Bank Chq/ps
 - Bank Int/Int
 - Career Guidance
 - College Share Received for Earn & Learn
 - Disaster Management
 - Earn & Learn Activity
 - Expenditure on Student Welfare
 - Form Fee for Earn & Learn
 - Function & Festival
 - Grant Received From University
 - Income And Expenditure
 - Interest Received
 - Karyartha Vanhava Adhyan
 - Kerala Donation Fund
 - M.G.E. Society
 - Nibhay Kanya Adhyan
 - Personality Development Scheme
 - Printing & Stationery
 - Professional Fee
 - Refreshment
 - Remuneration
 - Salary A/c
 - Special Guidance Scheme
 - Suspense A/C
 - Travelling Expenses

- Date
- Company
- Contra
- Payment
- Journal
- Sales
- Purchase
- Other Voucher
- Change Mode
- More Details
- Optional
- Post-Coded

M. G. E. Society
Principal
Huzurpaga Mahila Vanijya
Mahavidyalaya, Pune-30.

M.G.E. Society
 Voucher Entry No. :-
 Date :-
 Accountant Name :- *pratikshak*

AMC
Annual Maintenance Charges

QUOTATION

TAX INVOICE WILL BE ISSUED AFTER PAYMENT OF BILL

Order No. 1433

Date 16/9/21

Sign, Bane

VRIDDHI SOFTWARE SOLUTIONS PVT.LTD PLOT,NO.20,S.NO.312,NEAR SANDESH CINEMAX MALEGAON,NASHIK,MAHARASHTRA 423203 GSTIN/UIN: 27AAFV5324E1ZF CIN: U72900PN2016PTC165135 E-Mail : upendra.lad@gmail.com	Invoice No.	Dated 1-Sep-2021
	Delivery Note	Mode/Terms of Payment
	Supplier's Ref. AMC/21-22/Q/75	Other Reference(s)
	Buyer's Order No.	Dated
	Despatch Document No.	Delivery Note Date
	Despatched through	Destination
	Terms of Delivery	

Description of Goods	Amount
1 ANNUAL MAINTAINENCE CHARGES (AMC) FOR ACADEMIC YEAR 2021-2022 (INCLUDING GST) [TAX INVOICE WILL BE ISSUED AFTER PAYEMNT OF BILL]	11,800.00

Amount Chargeable (in words) **INR Eleven Thousand Eight Hundred Only** Total **₹ 11,800.00** E. & O.E

Company's PAN : AAFV5324E
Declaration: We declare that this QUOTATION shows the actual price of the goods/services provided & Tax Invoice will be issued after receiving quotation amount
Company's Bank Details:
Bank Name : AXIS BANK CURRENT A/C
A/c No. : 917020067109006
Branch & IFS Code : MALEGAON & UTIB0001240
for VRIDDHI SOFTWARE SOLUTIONS PVT.LTD
Authorised Signatory

This is a Computer Generated Invoice

(Madhurya Shivdas)
Principal
Huzurpaga Mahila Vanijya
Mahavidyalaya, Pune-30.